

**SITE PLAN SHOWING FLAT- 2D OF SECOND FLOOR AT SOUTH-EAST CORNER OF G+IV STORIED BUILDING OF SHIVAM REAL ESTATE & CONSTRUCTION COMPANY (PROPRIETOR : TARAK NATH SAROJ) AT MOUZA-RAMBHADRA BATI, TOUZI NO.- 223, R.S. & L.R. DAG NO.- 339, R.S. NO.- 60, R.S. KHATIAN NO.- 64, J.L. NO.-7, WARD NO.- 22, HOLDING NO.- 31 AT PURBAPALLY, P.S.-KHARDAH, UNDER PANIHATI MUNICIPALITY, DIST-24PGS(N).**

**AREA STATEMENT :**

COVERED AREA (INCLUDING LIFT+ STAIRCASE)- 759 SFT. (M/L)  
 TOTAL SUPER BUILT-UP AREA - 911 SFT. (M/L)

**SECOND FLOOR PLAN**  
**SCALE-1:100**

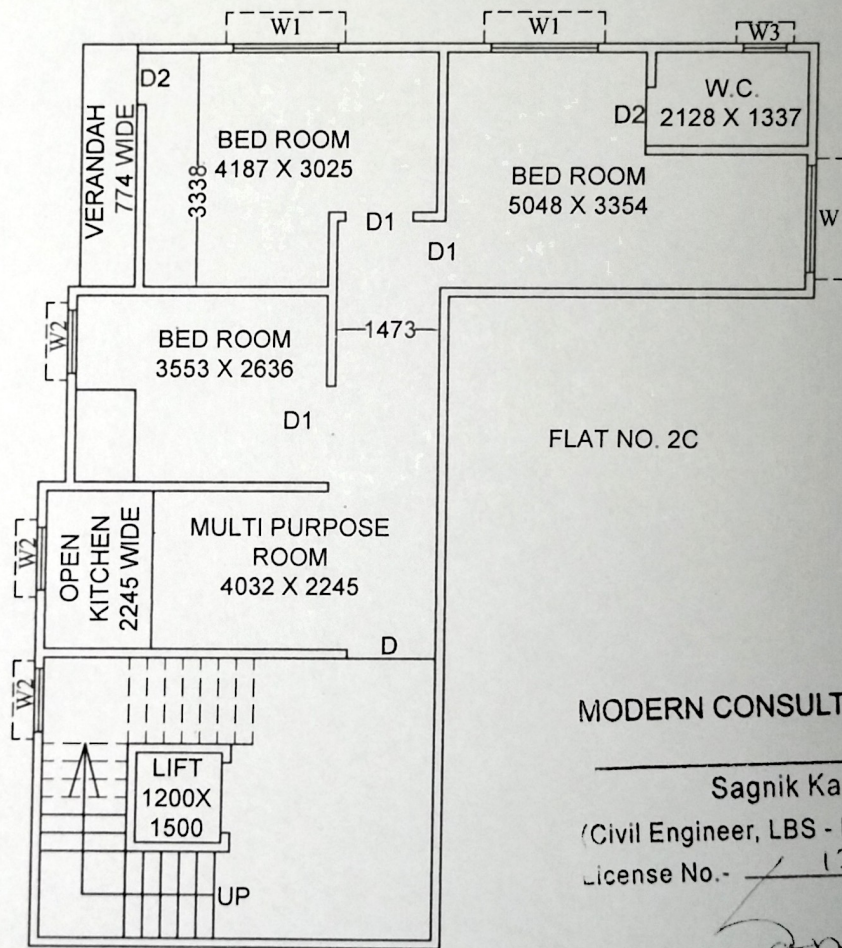
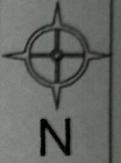

FLAT NO. 2A

**MODERN CONSULTANCY SERVICES**

Sagnik Kanjilal

(Civil Engineer, LBS - Dip. CE, B.Tech CE)

License No.- 123760

**SIGNATURE OF ENGINEER**  
 MODERN CONSULTANCY SERVICES  
 PROPRIETOR- SAGNIK KANJILAL (B.Tech.)

SIGNATURE OF DEVELOPER / VENDOR

SIGNATURE OF PURCHASER(S)